(All.1)

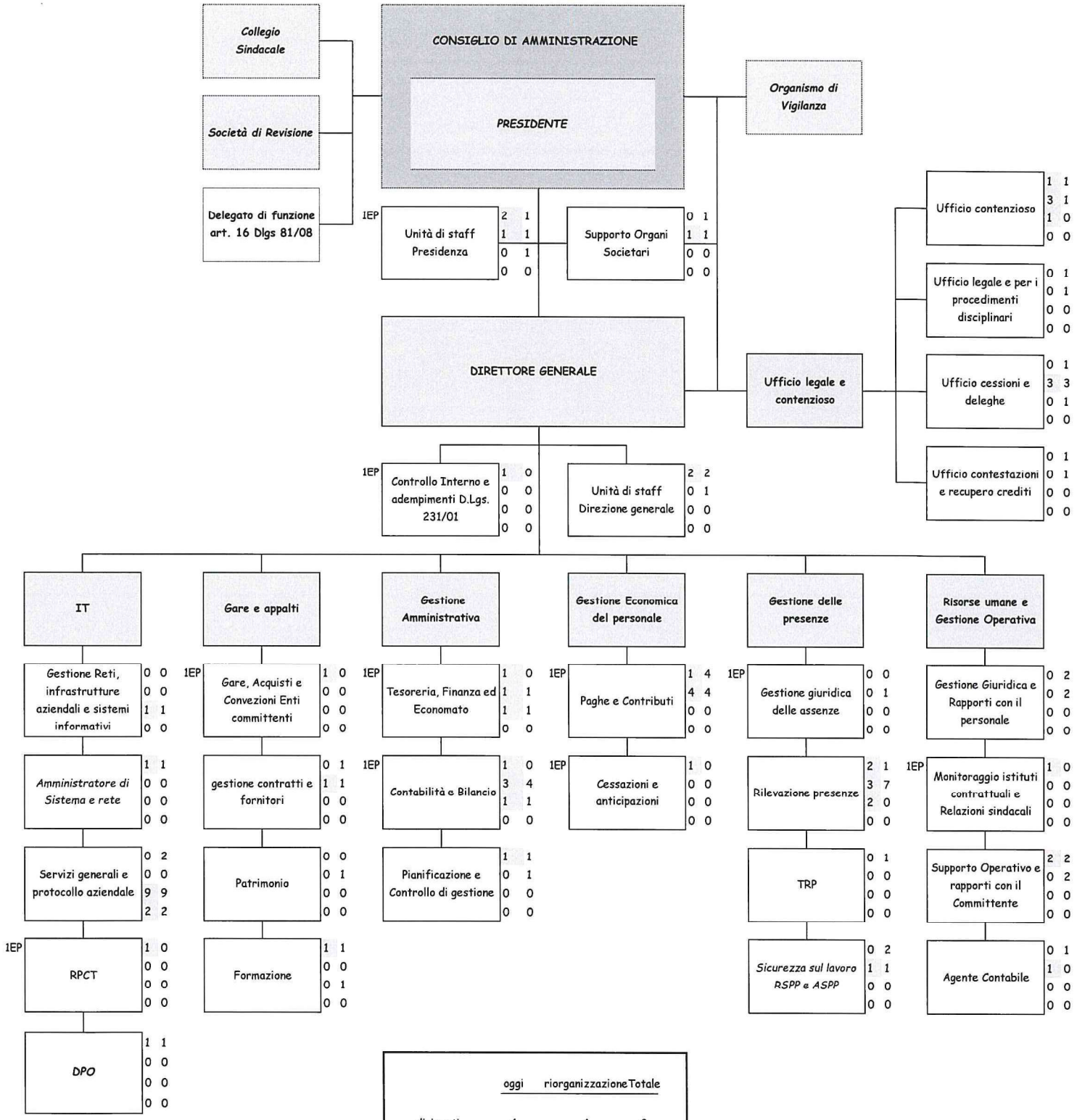

	oggi	riorganizzazione	Totale
dirigenti	4	4	8
funzionari E.P.	0	10	10
funzionari	23	5	28
istruttori	23	11	34
collaboratori	15	0	15
operai	2	0	2
Totale	67	30	97