Servizi Ausiliari Sicilia S.C.p.A.	Funzionigramma	Del 29.10.2013

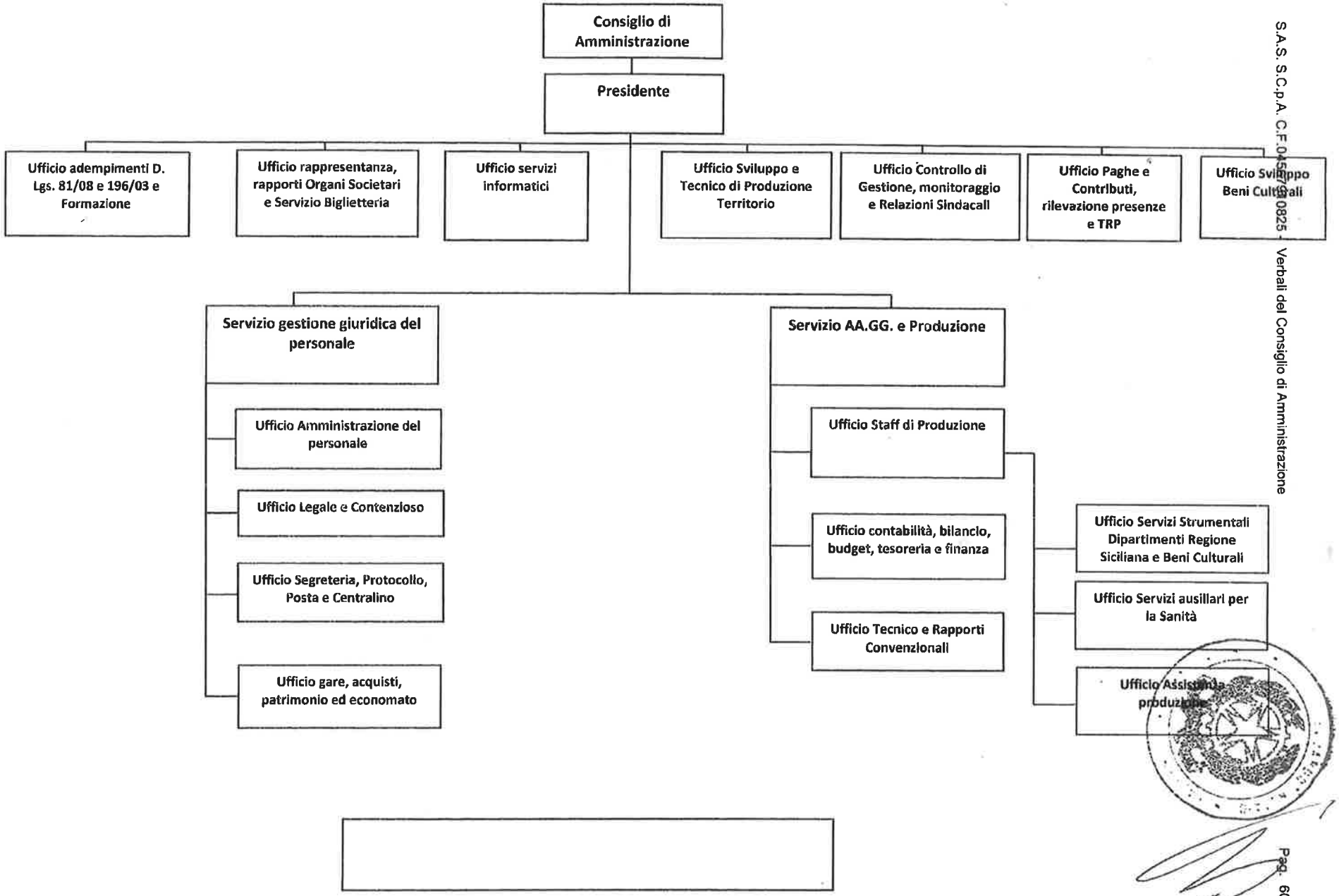

ALL. "C" AL VERBALE C.D.A. DEL 29.10.2013